Digital & Artificial Intelligence

Digital Horizons Youth Exchange Project
Pálháza - Hungary 2023

summary

01. strengths

02. weaknesses

03. opportunities

04. threats

ARTIFICIAL INTELLIGENCE (AI)

01.

Strenghts

ARTIFICIAL INTE (AI)

¸ š¯ π· «Ãš¸

- Efficiency
- Accuracy
- Automation
- 24/7 Availability
- Learning Capacity

(AI)

/[AI]

02.

Weaknesses

ARTIFICIAL INTELLIGENCE (AI)

¾πẗẏ· π, , π,

- Dependence on data
- Lack of Creativity
- Ethical Concerns
- Initial Investment
- Limited Understanding

AI

03.

Opportunities

Á1 1 Á¯ šÐ· GŒ,

- Advancements in Technology
- Industry Integration
- Improved Decision Making
- Personalization
- Research and Development

04.

Threats

[AI]

treaths

- Job Displacement
- Security Concerns
- Regulatory Challenges
- Bias and Discrimination
- Technological Dependence

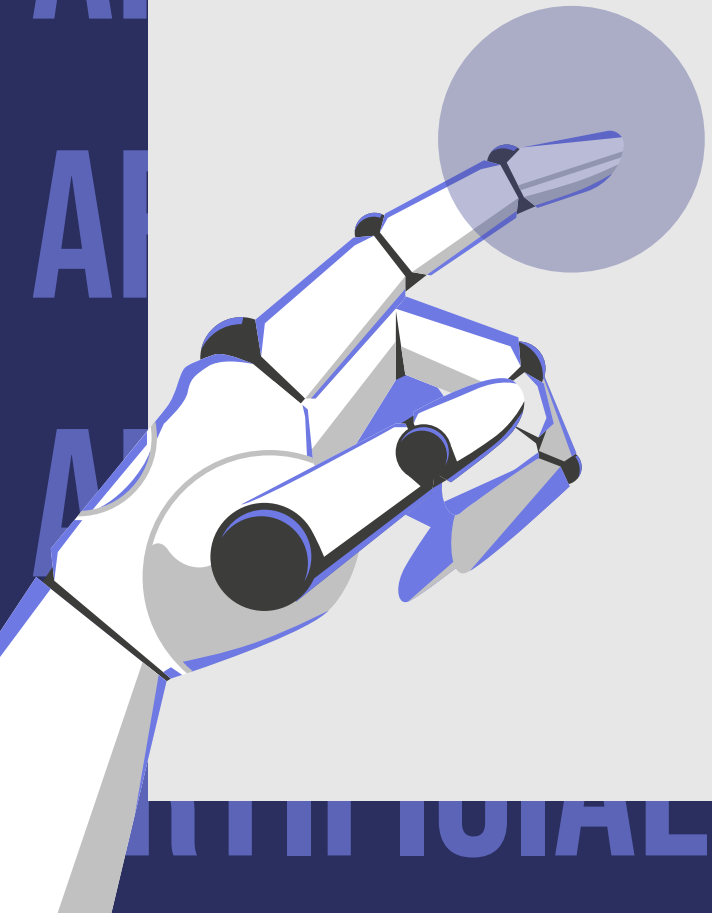

Digital & Artificial Intelligence

Digital Horizons Youth Exchange Project
Pálháza - Hungary 2023

Co-funded by the European Union

Funded by the European Union. Views and opinions expressed are however those of the author(s) only and do not necessarily reflect those of the European Union or the European Education and Culture Executive Agency (EACEA). Neither the European Union nor EACEA can be held responsible for them.